The CLOSING TABLE

MEDIA KIT 2026

THE MONTHLY MAGAZINE FOR MARION COUNTY'S
TOP REAL ESTATE PROFESSIONALS

A PUBLICATION OF GET ROOTED MEDIA

THE STORY

Why this Magazine Exists

No one gets to *the closing table* alone.

Behind every sale in Marion County there's a team. The lender who made the numbers work. The inspector who protected the buyer. The title company who cleared the path. The photographer who made the listing shine. The stager, the appraiser, the attorney, the insurance agent.

And yet — nobody was celebrating that team. Nobody was connecting them. The agents had no magazine telling their story. The service companies had no way to get in front of the agents who refer business. The ecosystem was thriving, but disconnected.

That's why we built *The Closing Table*.

> *"The agents close the deals. The service companies make them possible. We put everyone in the same room — every month."*

The Closing Table is a monthly magazine mailed directly to the top real estate agents and service companies in Marion County. It celebrates top producers, profiles the people behind the deals, and creates the kind of industry connection that turns competitors into a community.

This isn't a coupon book. It's not a flyer. It's a premium publication that agents frame, share, and talk about — and that service companies want to be seen in.

THE MARKET

Marion County is booming — and the numbers prove it

15K+ New Residents (2023)

~10K Homes Sold / Year

$2.8B Annual Sales Volume

#3 In FL for Growth

Marion County isn't just growing — it's transforming. The World Equestrian Center opened in 2021 on 378 acres and turned Ocala into a destination for affluent relocations from across the country. The equine industry contributes $4.3 billion to the local economy. There are 75,000 horses in this county — more than any county in America.

Nearly 10,000 homes sell here every year. That's 10,000 transactions involving agents, lenders, title companies, inspectors, photographers, stagers, and dozens of other professionals.

These are the people who control $2.8 billion in annual home sales. If you're a lender, title company, inspector, photographer, or any service provider in real estate — this is the only publication that puts you directly in front of the agents who refer business.

THE AUDIENCE

Who receives The Closing Table every month

850–1,000 copies mailed monthly to two distinct audiences:

Top 350–500 Real Estate Agents sourced from MLS transaction data and the Marion County Association of Realtors. These are the agents closing the most deals. When they see your name in *The Closing Table*, you're not cold-calling anymore. You're a known partner.

500+ Real Estate Service Companies including mortgage lenders, title companies, home inspectors, appraisers, insurance agencies, real estate photographers, stagers, attorneys, contractors, home warranty companies. The full deal team. Every person who makes closings happen.

"Unlike other agent magazines, we don't just mail to agents. We mail to the entire ecosystem. That's what makes the ad buy work — and what makes the magazine matter."

Every issue features a **cover story agent**, **market data**, **industry insights**, and a **service company spotlight**. Agents read it to see their peers celebrated. Service companies read it to stay connected to the agents who drive their business.

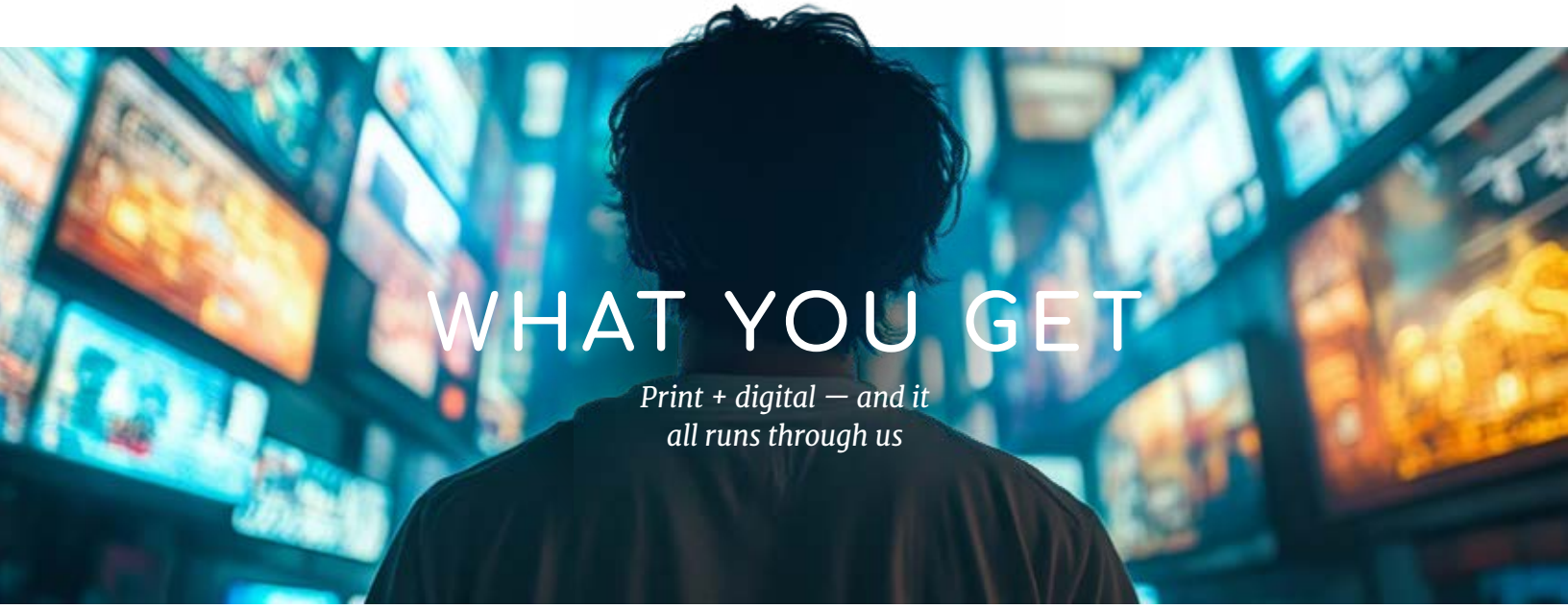

WHAT YOU GET

Print + digital — and it all runs through us

1. A premium print ad, every month, for a full year.

Your ad appears in a magazine that sits on desks, gets passed around offices, and stays in the hands of the people who refer business. A social post disappears in 0.3 seconds. A magazine gets picked up 4–5 times. When an agent sees your ad next to a cover story about a top producer — that's credibility no Facebook ad can buy.

2. Social media collaboration through our pages.

Here's what makes us different from every other advertising option. When you add our social media package, your campaign runs through *The Closing Table*'s Instagram and Facebook pages — not yours. That means your business isn't promoting itself. It's being recommended by the trusted publication that every top agent in the county already follows.

> *"When you run your own Facebook ads, you're one business shouting into the void. When we run your campaign as a collaboration through The Closing Table, you're being recommended by the magazine that sits on every top agent's desk."*

3. Events that put you in the room.

Two networking mixers and one annual awards gala per year. *The Closing Table* doesn't just print a magazine — we build the community around it. Agents, lenders, title reps, inspectors, and every service professional in the same room. Sponsorship opportunities put your name on the invite, your banner in the venue, and your brand in front of the decision-makers.

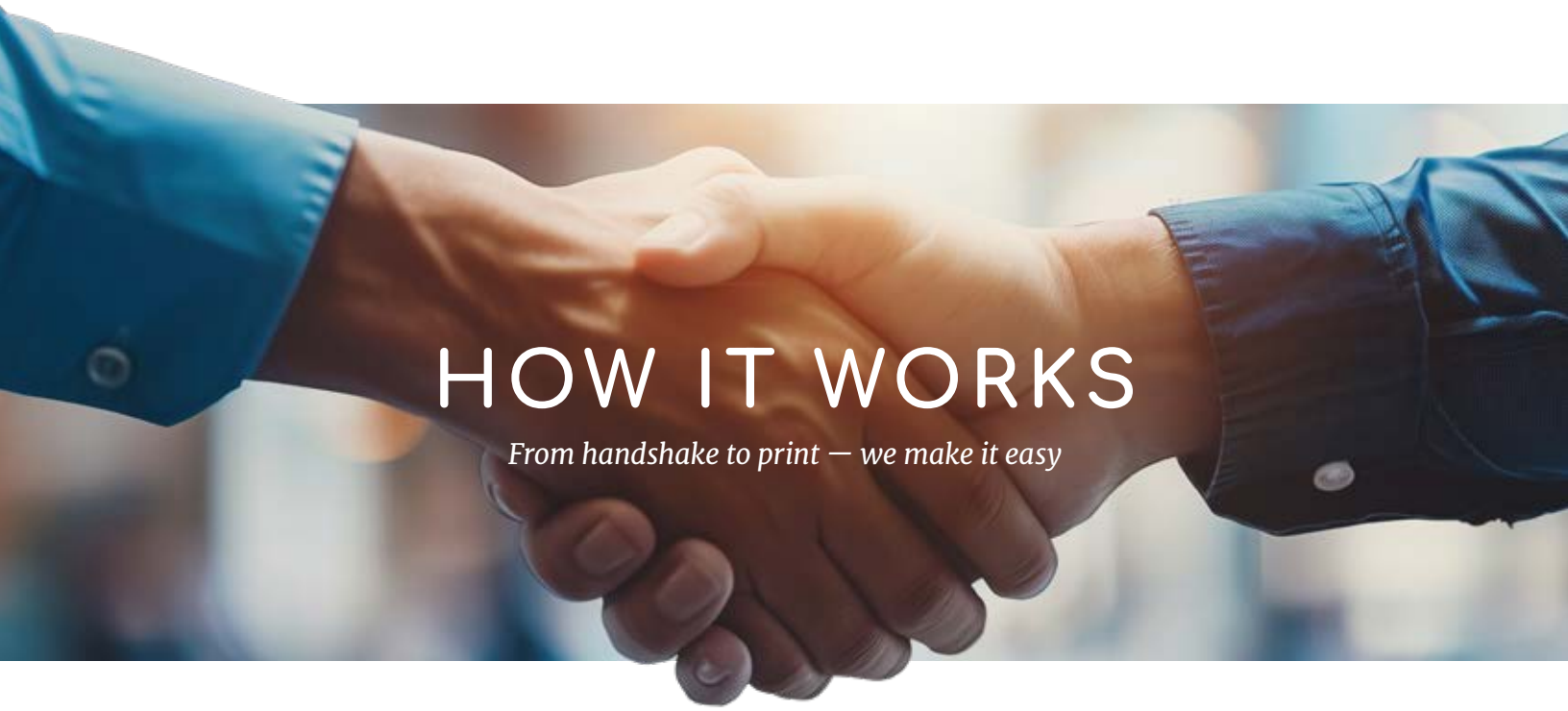

HOW IT WORKS

From handshake to print — we make it easy

Step 1: We meet. We sit down, learn about your business, and figure out the right fit. Cover position? Interior ad? Social package? Both publications? We'll walk through the options and find what makes sense for you.

Step 2: You sign. One agreement. Annual term. Monthly billing. Your first month is collected at signing. No surprises, no hidden fees, no awkward conversations later.

Step 3: You send us your ad — or we build it. Have artwork ready? Great — send it over. Don't have anything? No problem. For $200 we'll build your ad using your logo, photos, and website. One round of revisions included. Most advertisers choose this option and love the result.

Step 4: You're in the magazine. Your ad runs in a premium publication mailed to every top agent and service company in Marion County. Every month. For a full year. While your competitors are hoping agents remember their name, you're on the desk.

Step 5: You're on their phone. If you added social, your campaign launches through our pages the same week. Targeted. Tracked. Reported monthly. You see exactly how many people saw your business, clicked, saved, and engaged.

"We don't disappear after the sale. You get a monthly magazine, a social presence, and a team that wants your renewal because we earned it."

ADVERTISING

Seen in the magazine. Found online. Chosen at the time of purchase.

Print Advertising

A quarter-page ad is $530/month. That's $17/day to be in front of every top agent and service company in the county. What's one referral from a top agent worth to your business?

POSITION	WHAT YOU GET	MONTHLY RATE
Front Cover	The most prestigious spot in Marion County real estate. Full cover feature.	$5,000
Back Cover	Premium visibility — the first thing seen from the mailbox.	$2,500
Inside Front / Back Cover	Prime position, high visibility. One advertiser per spot.	$1,800
Full Page	Maximum impact interior placement.	$1,325
Half Page	Strong visibility at an accessible investment.	$795
Quarter Page	Get in front of every top agent in the county.	$530

All print advertising is a 12-month commitment, billed monthly. Special rates available for 24-month agreements. Your first month is collected at signing. No cancellation.

Social Media Collaboration

Every advertiser has the option to add a social media collaboration package. All campaigns run through *The Closing Table*'s Instagram and Facebook pages. You get third-party credibility, targeted reach, and monthly performance reports. We own the audience. You get the benefit.

	IMPRESSIONS	CREATIVES	FEATURES	MONTHLY RATE
Tier 1	10–12k/month	2/month	Targeted to RE pros	$400
Tier 2	20–25k/month	4/month	Targeted + A/B Testing	$900
Tier 3	40–45k/month	6/month	Targeted+ A/B Testing + Retargeting	$1,350

Social media packages are 12-month commitments, billed monthly.
Print + social bundles available. Most of our advertisers do both.

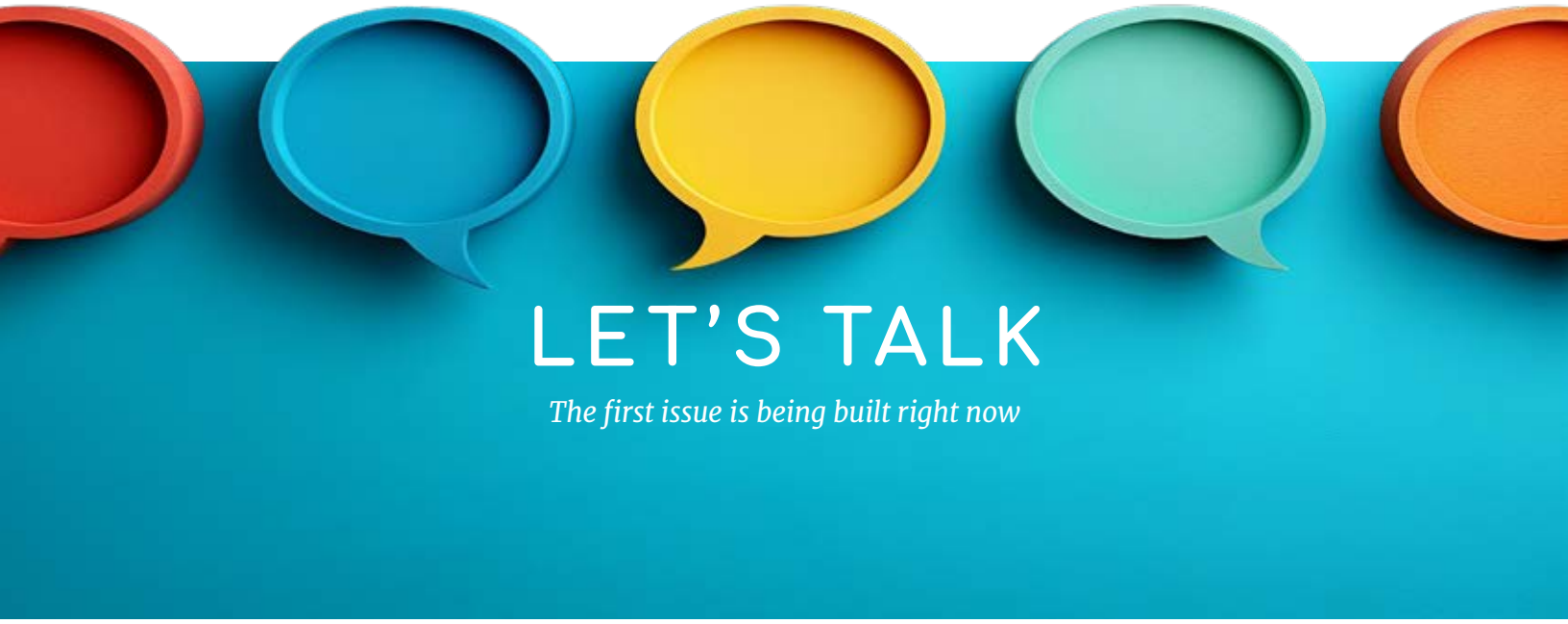

LET'S TALK

The first issue is being built right now

Issue 1 of *The Closing Table* is launching May 2026. The advertisers who come in now aren't just buying ad space — they're becoming founding partners of something this market has never had.

After Issue 1, you're an advertiser. Right now, you're a launch partner. There's a difference.

Cover positions are limited to four per issue and they're going to the businesses who move first. Interior spots are filling. The first issue is the one people remember.

Ron Kolb
Publisher, Get Rooted Media

Cameron Cowart
Sales, Get Rooted Media

getrootedmedia.com @ClosingTable.mag @GetRootedMedia

The Closing Table · A Get Rooted Media Publication · Marion County, Florida